

PLAT & SURVEY

LOCATED IN THE SOUTHEAST QUARTER SECTION 27
TOWN 6 NORTH, RANGE 1 EAST, ST JOSEPH
TOWNSHIP, WILLIAMS COUNTY, OHIO.

FOR EDGERTON DEVELOPMENT CORP.

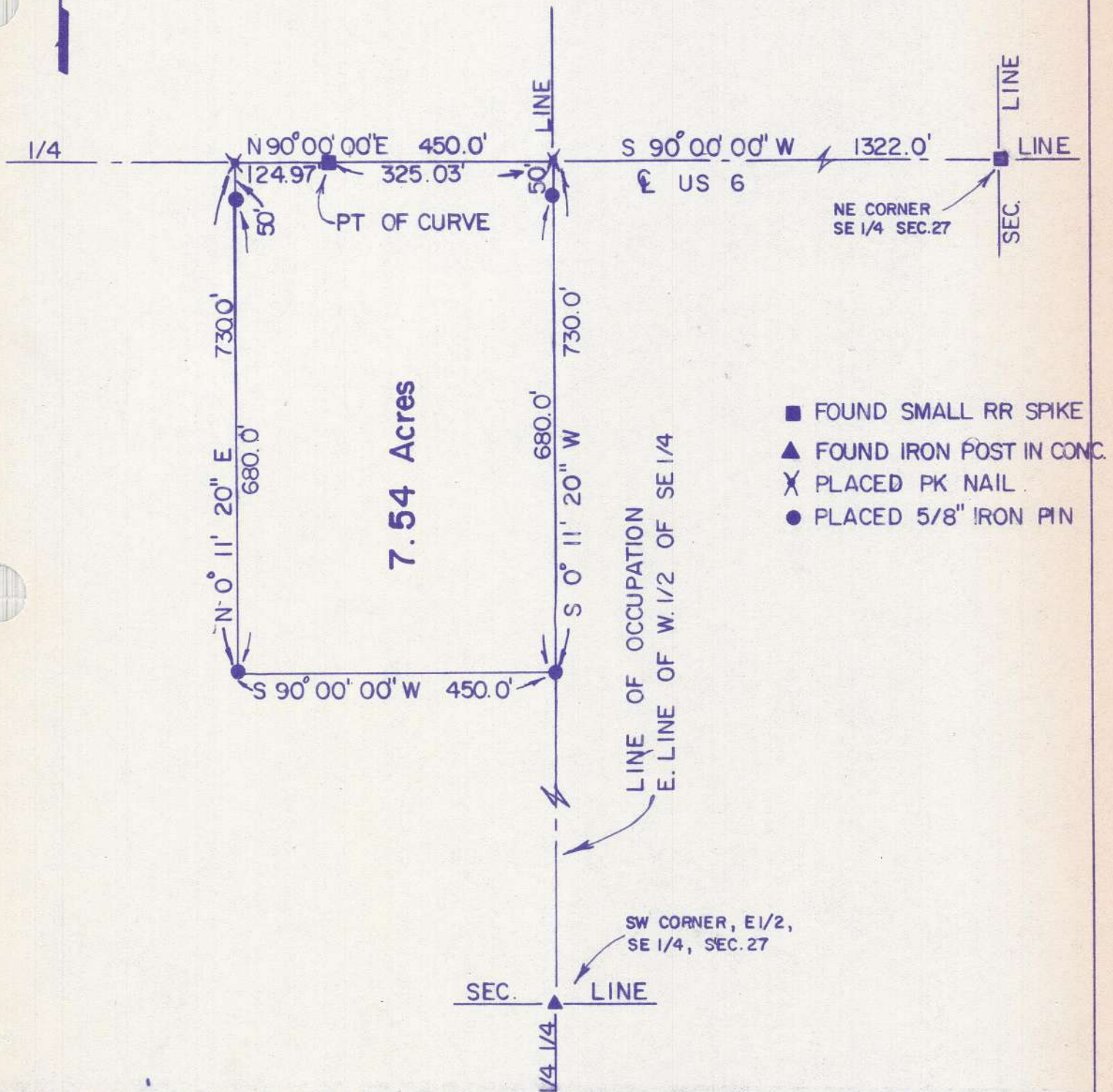

I hereby certify that I have surveyed the premises and prepared the above plat and that said plat is correct to the best of my knowledge and belief. All dimensions are shown in feet and decimal parts thereof. This survey has been recorded in Vol. 10R Page 21 of the Williams County Record of Surveys.



SCALE 1" = 200.0'
DATE 5/11/84
JOB NO. OS-29-84

Dennis M. Bell
Dennis M. Bell
Reg. Surveyor #6717

BELL ENGINEERING LIMITED
1211 W. HIGH - P.O. BOX 565
BRYAN, OHIO 43506
(419) 636-2585